

PLAT OF SURVEY

A parcel of land situated in the Southeast Quarter of Section 20, Town 7 North, Range 2 East, Superior Township, Williams County, Ohio. Located within the North and the East of the First Principal Meridian of the Original Land Subdivisions of Ohio.

CENTER OF SECTION 20

SURVEYORS NOTE:

It is the intent that this newly created parcel will be combined with the adjacent parcel 072-200-00-014.000 to the East owned by Fackler.

Linda Wernet
Deed OR 343 PG 3293

SURVEY LEGEND

- Placed 5/8" Rebar w/ Cap
- × Found PK Nail
- Point Established this Survey
- Found Iron Pin or Pipe
- ⊗ Found Railroad Spike

SURVEYED FOR:

Logan R & Dailyn Reese
Deed OR 341 PG 3778

Parcel 072-200-00-013.000

COUNTY ROAD 8-50
W. LINE, SE 1/4, SEC. 20
N 1°23'21" E 2672.89'(M) 2673.01'(PS)

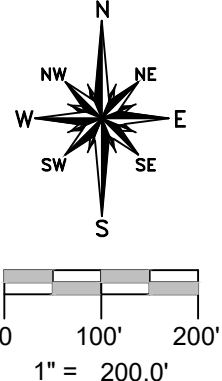
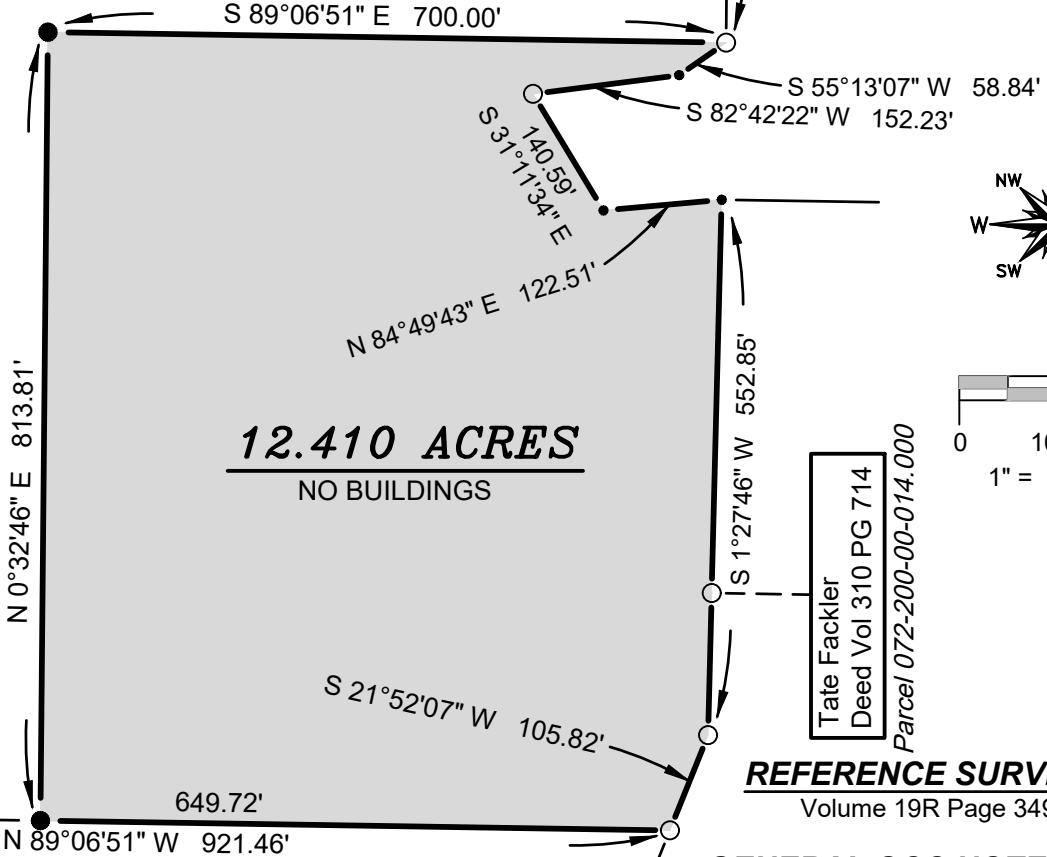

Tate Fackler
Deed Vol 310 PG 714
Parcel 072-200-00-014.000

REFERENCE SURVEYS
Volume 19R Page 349

GENERAL OCC NOTE:

No fences existed along any boundaries of this property. All lines of occupation were either agricultural or lawn.

I HEREBY CERTIFY THAT I HAVE SURVEYED THE PREMISES SHOWN ON THE PLAT ABOVE. ALL DIMENSIONS ARE SHOWN IN FEET AND DECIMALS THEREOF. SINCE THIS SURVEY DOES NOT INCLUDE A TITLE SEARCH, THERE COULD BE EASEMENTS OR OTHER ENCUMBRANCES UPON THE LAND WHICH ARE NOT SHOWN ON THIS SURVEY PLAT. IF THESE ARE REQUIRED, PLEASE FURNISH THE NECESSARY INFORMATION. THE BEARINGS AND DISTANCES SHOWN ON THE PLAT ABOVE ARE BASED ON STATE PLANE COORDINATES, SPC83, ZONE-OHIO NORTH. THIS SURVEY HAS BEEN RECORDED IN VOL. 28R PAGE 309 OF THE WILLIAMS COUNTY SURVEY RECORDS.

Brian M. Wieland
BRIAN M. WIELAND - REGISTERED SURVEYOR NO. 8286

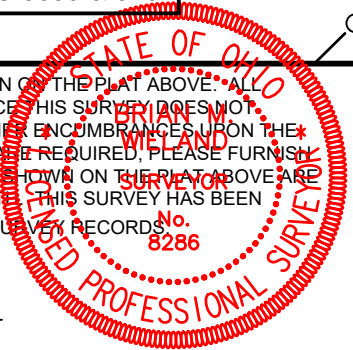

DATE: 12-21-22 JOB: 22-130

WIELAND SURVEYING & ENGINEERING, LLC
14067 COUNTY ROAD 20
WEST UNITY, OH 43570
419-553-0112 VOICE
brian@wielandssurveying.com